intertek
Total Quality. Assured.

TEST REPORT

APPLICANT : KOSTIC FORMTEC CO.. LTD.
ADDRESS : 120, LG-ro 360beon-gil, Wollong-myeon,
Paju-si, Gyeonggi-do, Korea

REPORT NO. RT25R-S8297-002-E
DATE: Jan. 05, 2026

SAMPLE DESCRIPTION	: The following submitted sample(s) said to be:-
NAME/TYPE OF PRODUCT	: PP FILM LABEL(Coating)
SAMPLE ID NO.	: RT25R-S8297-002
ITEM NO.	: NY, WT, OPP
MANUFACTURER/VENDOR	: KOSTIC FORMTEC CO.. LTD.
SAMPLE RECEIVED	: Dec. 08, 2025
TESTING DATE	: Dec. 08, 2025 ~ Jan. 05, 2026
TEST METHOD(S)	: Please see the following page(s).
TEST RESULT(S)	: Please see the following page(s).

* Note 1 : The test results presented in this report refer only to the object tested.
* Note 2 : This report shall not be reproduced except in full without the written approval of the testing laboratory.
* Note 3 : The item no. is assigned by client and indicated according to their requirement and guarantee letter.

Approved by,

Nikkie Lee / Lab. Technical Manager

Authorized by,

Jade Jang / Lab. General Manager

Authenticity check

Intertek Testing Services Korea Ltd.
Office: Tel : 031-8069-3708 Fax : 02-3409-0025 Web Site : intertek.co.kr
Seoul Lab. Address : 7, Achasan-ro 5-gil, Seongdong-gu, Seoul, 04793 Korea

※ You can verify the forgery and authenticity by the barcode at the end of this document.

intertek
Total Quality. Assured.

TEST REPORT

REPORT NO. RT25R-S8297-002-E
DATE: Jan. 05, 2026

SAMPLE ID NO. : RT25R-S8297-002
SAMPLE DESCRIPTION : PP FILM LABEL(Coating)

TEST ITEM	UNIT	TEST METHOD	MDL	RESULT
Cadmium (Cd)	mg/kg	With reference to IEC 62321-5 Edition 1.0 : 2013, by acid digestion and determined by ICP-OES	0.5	N.D.
Lead (Pb)	mg/kg		5	N.D.
Mercury (Hg)	mg/kg	With reference to IEC 62321-4:2013+AMD1:2017 CSV, by acid digestion and determined by ICP-OES	2	N.D.
Hexavalent Chromium (Cr^{6+})	mg/kg	With reference to IEC 62321-7-2 Edition 1.0 : 2017, by alkaline/toluene digestion and determined by UV-VIS Spectrophotometer	8	N.D.
Polybrominated Biphenyl (PBBs)				
Monobromobiphenyl	mg/kg	With reference to IEC 62321-6 Edition 1.0 : 2015, by solvent extraction and determined by GC/MS	5	N.D.
Dibromobiphenyl	mg/kg		5	N.D.
Tribromobiphenyl	mg/kg		5	N.D.
Tetrabromobiphenyl	mg/kg		5	N.D.
Pentabromobiphenyl	mg/kg		5	N.D.
Hexabromobiphenyl	mg/kg		5	N.D.
Heptabromobiphenyl	mg/kg		5	N.D.
Octabromobiphenyl	mg/kg		5	N.D.
Nonabromobiphenyl	mg/kg		5	N.D.
Decabromobiphenyl	mg/kg		5	N.D.
Polybrominated Diphenyl Ether (PBDEs)				
Monobromodiphenyl ether	mg/kg	With reference to IEC 62321-6 Edition 1.0 : 2015, by solvent extraction and determined by GC/MS	5	N.D.
Dibromodiphenyl ether	mg/kg		5	N.D.
Tribromodiphenyl ether	mg/kg		5	N.D.
Tetrabromodiphenyl ether	mg/kg		5	N.D.
Pentabromodiphenyl ether	mg/kg		5	N.D.
Hexabromodiphenyl ether	mg/kg		5	N.D.
Heptabromodiphenyl ether	mg/kg		5	N.D.
Octabromodiphenyl ether	mg/kg		5	N.D.
Nonabromodiphenyl ether	mg/kg		5	N.D.
Decabromodiphenyl ether	mg/kg		5	N.D.

Tested by : Jooyeon Lee, Chano Kim, Hayan Park

Notes : mg/kg = ppm = parts per million
< = Less than
N.D. = Not detected (<MDL)
MDL = Method detection limit

Intertek Testing Services Korea Ltd.
Office: Tel : 031-8069-3708 Fax : 02-3409-0025 Web Site : intertek.co.kr
Seoul Lab. Address : 7, Achasan-ro 5-gil, Seongdong-gu, Seoul, 04793 Korea

※ You can verify the forgery and authenticity by the barcode at the end of this document.

intertek
Total Quality. Assured.

TEST REPORT

REPORT NO. RT25R-S8297-002-E
DATE: Jan. 05, 2026

SAMPLE ID NO. : RT25R-S8297-002
SAMPLE DESCRIPTION : PP FILM LABEL(Coating)

TEST ITEM	UNIT	TEST METHOD	MDL	RESULT
Bromine (Br)	mg/kg	With reference to EN 14582, by oxygen combustion with bomb and determined by IC	30	N.D.
Chlorine (Cl)	mg/kg	With reference to EN 14582, by oxygen combustion with bomb and determined by IC	30	356
Fluorine (F)	mg/kg	With reference to EN 14582, by oxygen combustion with bomb and determined by IC	30	N.D.
Iodine (I)	mg/kg	With reference to EN 14582, by oxygen combustion with bomb and determined by IC	30	N.D.
Sulfur (S)	mg/kg	With reference to EN 14582, by oxygen combustion with bomb and determined by IC	30	N.D.
Beryllium (Be)	mg/kg	With reference to US EPA 3052, by acid digestion and determined by ICP-OES	2	N.D.
Antimony (Sb)	mg/kg	With reference to US EPA 3052, by acid digestion and determined by ICP-OES	2	N.D.
Medium-chain chlorinated paraffin (MCCP)	mg/kg	With reference to US EPA 3540C, by solvent extraction and determined by LC/MS/MS and/or GC/ECD	100	N.D.
2-(2H-Benzotriazol-2-yl)-4,6-ditertpentylphenol (UV-328)	mg/kg	With reference to US EPA 3550C, determined by GC/MS	30	N.D.

Tested by : Chano Kim, Jooyeon Lee, Hayan Park

Notes : mg/kg = ppm = parts per million
< = Less than
N.D. = Not detected (<MDL)
MDL = Method detection limit

Intertek Testing Services Korea Ltd.
Office: Tel : 031-8069-3708 Fax : 02-3409-0025 Web Site : intertek.co.kr
Seoul Lab. Address : 7, Achasan-ro 5-gil, Seongdong-gu, Seoul, 04793 Korea

※ You can verify the forgery and authenticity by the barcode at the end of this document.

intertek
Total Quality. Assured.

TEST REPORT

REPORT NO. RT25R-S8297-002-E
DATE: Jan. 05, 2026

SAMPLE ID NO. : RT25R-S8297-002
SAMPLE DESCRIPTION : PP FILM LABEL(Coating)

TEST ITEM	CAS NO.	UNIT	TEST METHOD	MDL	RESULT
Dibutyl phthalate (DBP)	84-74-2	mg/kg	With reference to IEC 62321-8 Edition 1.0 : 2017, by solvent extraction and determined by GC/MS	50	N.D.
Di(2-ethylhexyl) phthalate (DEHP)	117-81-7	mg/kg		50	N.D.
Di-n-octyl phthalate (DNOP)	117-84-0	mg/kg		50	N.D.
Diisononyl phthalate (DINP)	28553-12-0 68515-48-0	mg/kg		100	N.D.
Diisodecyl phthalate (DIDP)	26761-40-0 68515-49-1	mg/kg		100	N.D.
Benzyl butyl phthalate (BBP)	85-68-7	mg/kg		50	N.D.
Diisobutyl phthalate (DIBP)	84-69-5	mg/kg		50	N.D.
Di-n-hexyl phthalate (DNHP)	84-75-3	mg/kg		50	N.D.
Diisooctyl phthalate (DIOP)	27554-26-3	mg/kg		50	N.D.

Tested by : Hayan Park

Notes : mg/kg = ppm = parts per million
< = Less than
N.D. = Not detected (<MDL)
MDL = Method detection limit

Intertek Testing Services Korea Ltd.
Office: Tel : 031-8069-3708 Fax : 02-3409-0025 Web Site : intertek.co.kr
Seoul Lab. Address : 7, Achasan-ro 5-gil, Seongdong-gu, Seoul, 04793 Korea

※ You can verify the forgery and authenticity by the barcode at the end of this document.

TEST REPORT

REPORT NO. RT25R-S8297-002-E
DATE: Jan. 05, 2026

SAMPLE ID NO. : RT25R-S8297-002
SAMPLE DESCRIPTION : PP FILM LABEL(Coating)

* View of sample as received;-

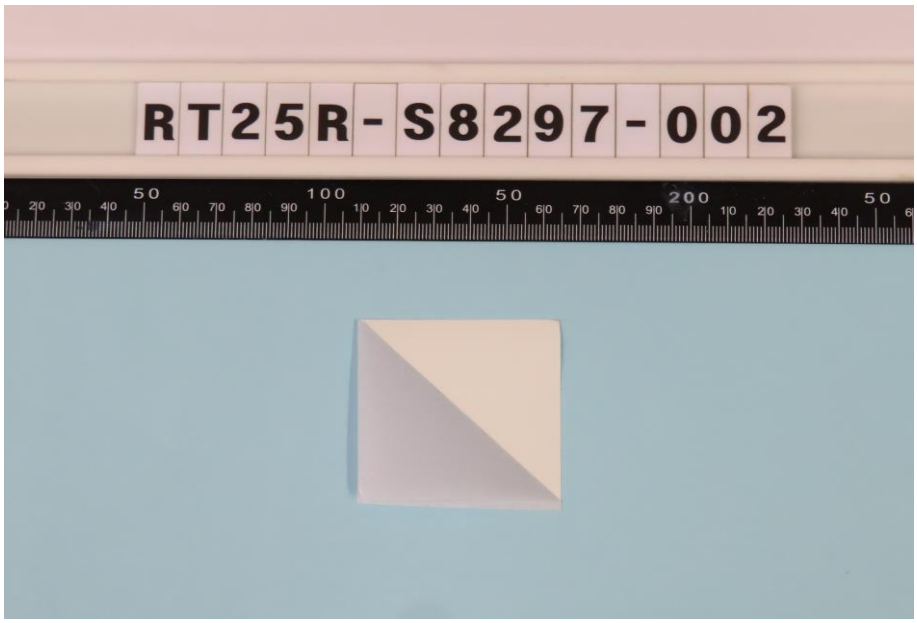

※ You can verify the forgery and authenticity by the barcode at the end of this document.

TEST REPORT

REPORT NO. RT25R-S8297-002-E DATE: Jan. 05, 2026

SAMPLE ID NO. : RT25R-S8297-002
SAMPLE DESCRIPTION : PP FILM LABEL(Coating)

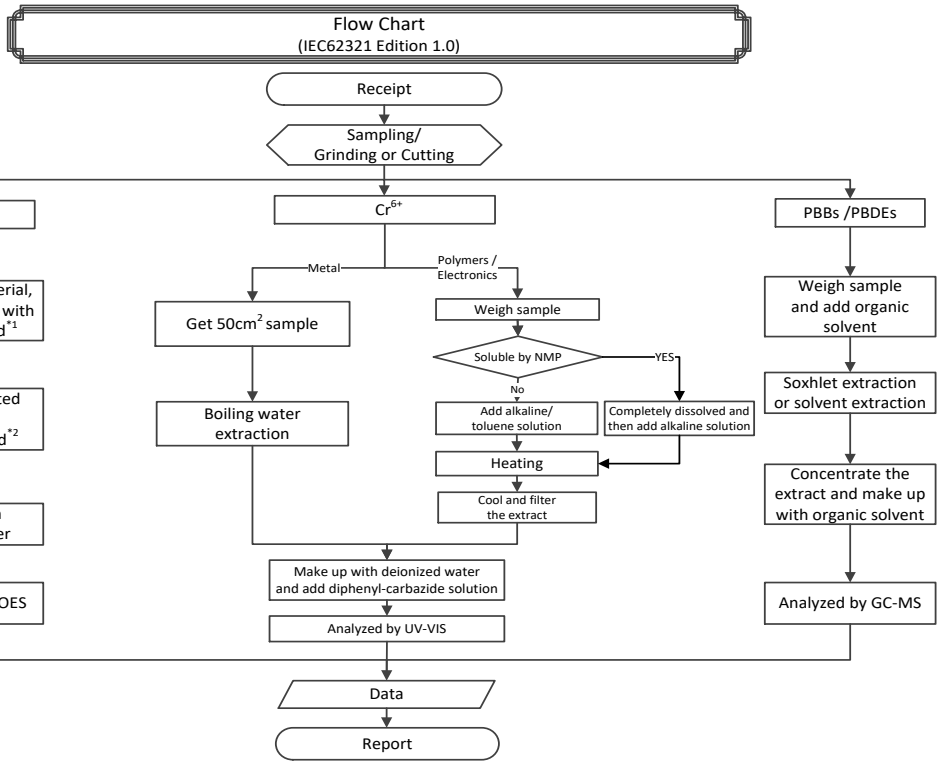

Remarks :
*1 : List of appropriate acid :

Material	Acid added for digestion
Polymers	HNO_3, HCl, HF, H_2O_2, $H3BO_3$
Metals	HNO_3, HCl, HF
Electronics	HNO_3, HCl, H_2O_2, HBF_4

*2 : The samples were dissolved totally by pre-conditioning method according to above flow chart.

※ You can verify the forgery and authenticity by the barcode at the end of this document.

TEST REPORT

REPORT NO. RT25R-S8297-002-E
DATE: Jan. 05, 2026

SAMPLE ID NO. : RT25R-S8297-002
SAMPLE DESCRIPTION : PP FILM LABEL(Coating)

Flow Chart (EN14582)

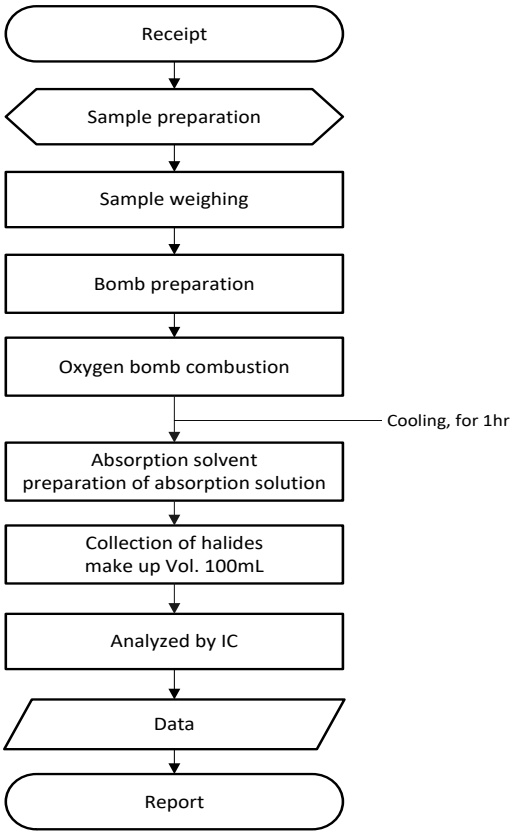

※ You can verify the forgery and authenticity by the barcode at the end of this document.

TEST REPORT

REPORT NO. RT25R-S8297-002-E
DATE: Jan. 05, 2026

SAMPLE ID NO. : RT25R-S8297-002
SAMPLE DESCRIPTION : PP FILM LABEL(Coating)

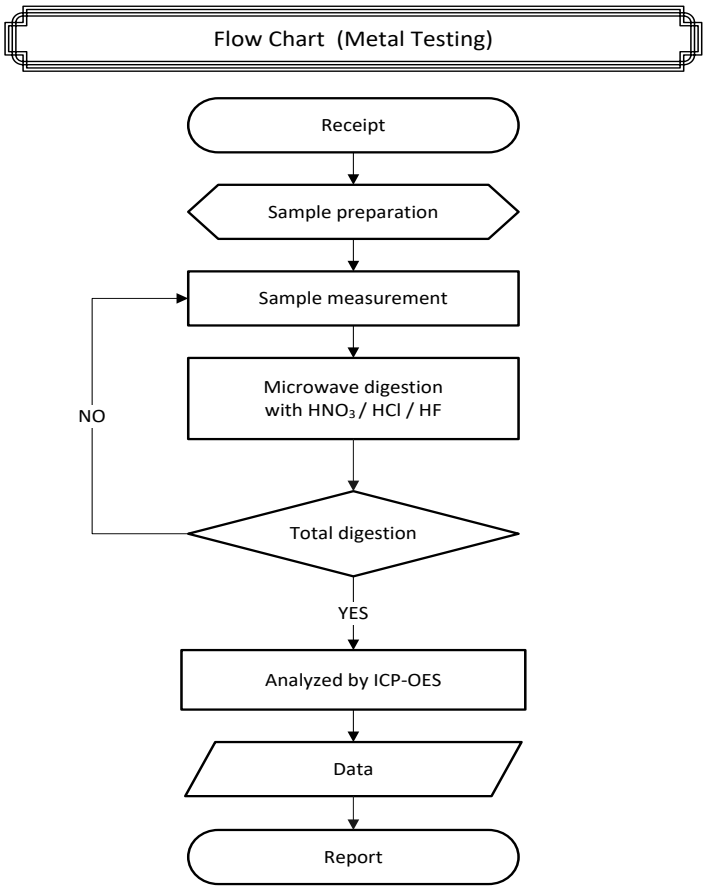

** Remarks : The samples were dissolved totally by pre-conditioning method according to above flow chart.

※ You can verify the forgery and authenticity by the barcode at the end of this document.

TEST REPORT

SAMPLE ID NO. : RT25R-S8297-002
SAMPLE DESCRIPTION : PP FILM LABEL(Coating)

Flow Chart (EPA 3540C)

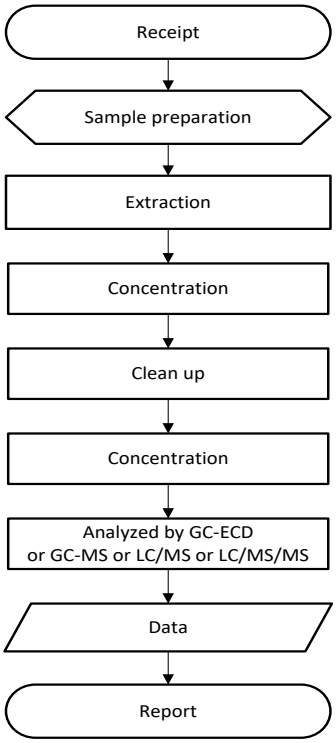

※ You can verify the forgery and authenticity by the barcode at the end of this document.

TEST REPORT

REPORT NO. RT25R-S8297-002-E

DATE: Jan. 05, 2026

SAMPLE ID NO. : RT25R-S8297-002
SAMPLE DESCRIPTION : PP FILM LABEL(Coating)

Flow Chart (Phthalates)

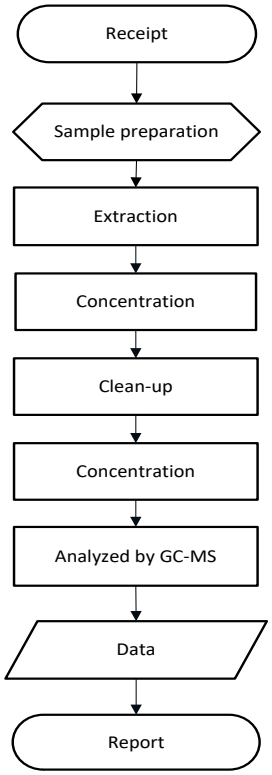

***** End of Report *****

Except where explicitly agreed in writing, all work and services performed by Intertek is subject to our standard Terms and Conditions which can be obtained at our website: http://www.intertek.com/terms/. Intertek's responsibility and liability are limited to the terms and conditions of the agreement.

This report is made solely on the basis of your instructions and / or information and materials supplied by you and provide no warranty on the tested sample(s) be truly representative of the sample source. The report is not intended to be a recommendation for any particular course of action, you are responsible for acting as you see fit on the basis of the report results. Intertek is under no obligation to refer to or report upon any facts or circumstances which are outside the specific instructions received and accepts no responsibility to any parties whatsoever, following the issue of the report, for any matters arising outside the agreed scope of the works. This report does not discharge or release you from your legal obligations and duties to any other person. You are the only one authorized to permit copying or distribution of this report (and then only in its entirety). Any such third parties to whom this report may be circulated rely on the content of the report solely at their own risk.

This report shall not be reproduced, except in full.
This report is not related to the scope of Korea Laboratory Accreditation Scheme.

Intertek Testing Services Korea Ltd.
Office: Tel : 031-8069-3708 Fax : 02-3409-0025 Web Site : intertek.co.kr
Seoul Lab. Address : 7, Achasan-ro 5-gil, Seongdong-gu, Seoul, 04793 Korea

※ You can verify the forgery and authenticity by the barcode at the end of this document.